



THE STATE  
of **ALASKA**  
GOVERNOR MIKE DUNLEAVY

Department of Commerce, Community,  
and Economic Development

Alcohol and Marijuana Control Office

550 West 7<sup>th</sup> Avenue, Suite 1600  
Anchorage, AK 99501  
Main: 907.269.0350

TO: Alcoholic Beverage Control Board

DATE: January 20, 2025

FROM: Sonya Irwin, Licensing Supervisor

RE: Multiple Non-contiguous  
Service Locations

Snug Harbor Outpost, LLC, dba Snug Harbor Outpost, is applying for a new Outdoor Recreation Lodge License in Chisik Island, Kenai Peninsula Borough. Their proposed licensed premises includes multiple non-contiguous service locations. This license type does not qualify for a large resort endorsement or non-contiguous multiple service counters.

**AS 04.09.280. Outdoor recreation lodge license.** (a) An outdoor recreation lodge license authorizes the holder to sell alcoholic beverages to a registered overnight guest or off-duty staff of the lodge for consumption on the licensed premises or in conjunction with purchased outdoor recreation activities provided by the licensee.

(b) The biennial outdoor recreation lodge license fee is \$2,500.

(c) The board may not grant an application for transfer of an outdoor recreation lodge license to another location.

(d) In this section, "outdoor recreation lodge" means a licensed business that provides overnight accommodations and meals, is primarily involved in offering opportunities for persons to engage in outdoor recreation activities and has a minimum of two guest rooms.

(e) The holder of an outdoor recreation lodge license who sells alcoholic beverages in violation of the authority granted under (a) of this section commits the offense of unauthorized outdoor recreation lodge activity.

(f) Unauthorized outdoor recreation lodge activity is a violation.

**Other License/Endorsement Types**

**AS 04.09.290. Fair license.** (a) A fair license authorizes the holder to sell beer and wine at multiple non-contiguous locations at an annual fair held on fairgrounds for consumption on the licensed premises.

**AS 04.09.310. Destination resort license.** (a) A destination resort license authorizes the holder to sell alcoholic beverages at multiple non-contiguous locations at a destination resort for consumption on the licensed premises in conjunction with the visitor activities provided by the licensee to cruise ship passengers and staff and other visitors while the cruise ship is in port at the resort.

**AS 04.09.270. Sporting activity or event license.** (a) A sporting activity or event license authorizes the holder to sell brewed beverages and wine at multiple non-contiguous locations at a sporting activity or event site during and one hour before and after a sporting activity or event that is not a school activity or event, for consumption on designated areas at the sporting activity or event site.

**AS 04.09.440. Large resort endorsement.** (a) A large resort endorsement authorizes the holder of a beverage dispensary license or a beverage dispensary tourism license that is a large resort to sell or serve alcoholic beverages from multiple locations on the resort property to guests for consumption in areas on the site of the large resort, including a dining room, banquet room, guest room, open air venue, and ingress or egress route between those areas...

(c) The holder of a large resort endorsement shall apply for a multiple fixed counter endorsement under AS 04.09.420 to sell or serve alcoholic beverages from multiple locations within the large resort's property. The locations do not need to be located in the same building or on the same parcel but must be within the boundary of the large resort, as that term is defined in (h) of this section...

(h) In this section, "large resort" means a resort that offers both outdoor recreational activities and overnight lodging to the public and is located on a site consisting of at least 10 contiguous acres containing one or more parcels of real property owned by the licensee or leased by the licensee, or a combination of parcels owned by the licensee and leased by the licensee.

**3 AAC 305.330. Endorsements available to beverage dispensary and beverage dispensary tourism licenses.** (a) A beverage dispensary licensee or a beverage dispensary tourism licensee may hold the following endorsements:

(1) a multiple fixed counter endorsement as set out under AS 04.09.420; multiple fixed counters must be located in the same building under the same contiguous premises; unless

(A) a beverage dispensary or beverage dispensary tourism licensee also holds a large resort, hotel or motel endorsement...

(3) a large resort endorsement, if the licensee is a large resort as defined at AS 04.09.440(h), under this paragraph

(A) the endorsement permits the holder to sell or serve alcoholic beverages on the licensed premises, including in a dining room, banquet room, open air venue, and ingress or egress routes between those areas;

(B) the endorsement holder shall also apply for a multiple fixed counter endorsement to sell or serve alcoholic beverages from multiple locations within the large resort's property as set out under AS 04.09.440(c) - (f); and

(C) subject to the requirements for provision of alcoholic beverages by employees who are 21 and older as described under AS 04.09.440(g), the holder of the hotel and motel endorsement may stock alcoholic beverages in guest rooms for sale and consumption only in the guest room;

(4) a restaurant endorsement as set out under AS 04.09.450, if the establishment or portion of establishment for which the endorsement is sought is a bona fide restaurant as defined at AS 04.21.080(b)...

(b) For the purposes of this section,

(1) "contiguous" means having contact on all or most of one side.

(2) "adjacent" means next to or adjoining something else or having a common vertex and a common side.

**Attachments: Multiple aerial proposed premises diagrams, red outline of proposed licensed premises (roughly half of the property), map with key of structures on premises, U.S. Survey depicting 19.64 acres, description and images of building 14 The Galley, floor plan for The Galley with bar and bar storage area, images of The Store, description of building 16 The Store, floor plan of The Store including bar and main alcohol storage area, images of Fisherman's Bunkhouse, floor plans for Fisherman's Bunkhouse, floor plan for The Wash House, floor plans for The Freezer House, floor plans for the first and second floor of Fribrock House, Winch House images, Winch House floor plan, images of the sauna, Snug Harbor Outpost Security Plan, application summary, restaurant endorsement, menu, and floor plans for building 14 The Galley depicting the proposed footprint of the restaurant endorsement.**





60.108843, -152.5810432

Kenai Peninsula Borough

AK

60.1088430, -152.5810432

Jurisdiction Code: 9036

General Merchandise (Tangible...

See details or change product/service

Tax Rate

3.00%

Current

Overview

Question

Export

Tax Rate Details

Alaska

Sales Tax

No Tax

Kenai Peninsula Borough

Sales Tax (9036)

3.00%

Total Tax Rate:

3.00%

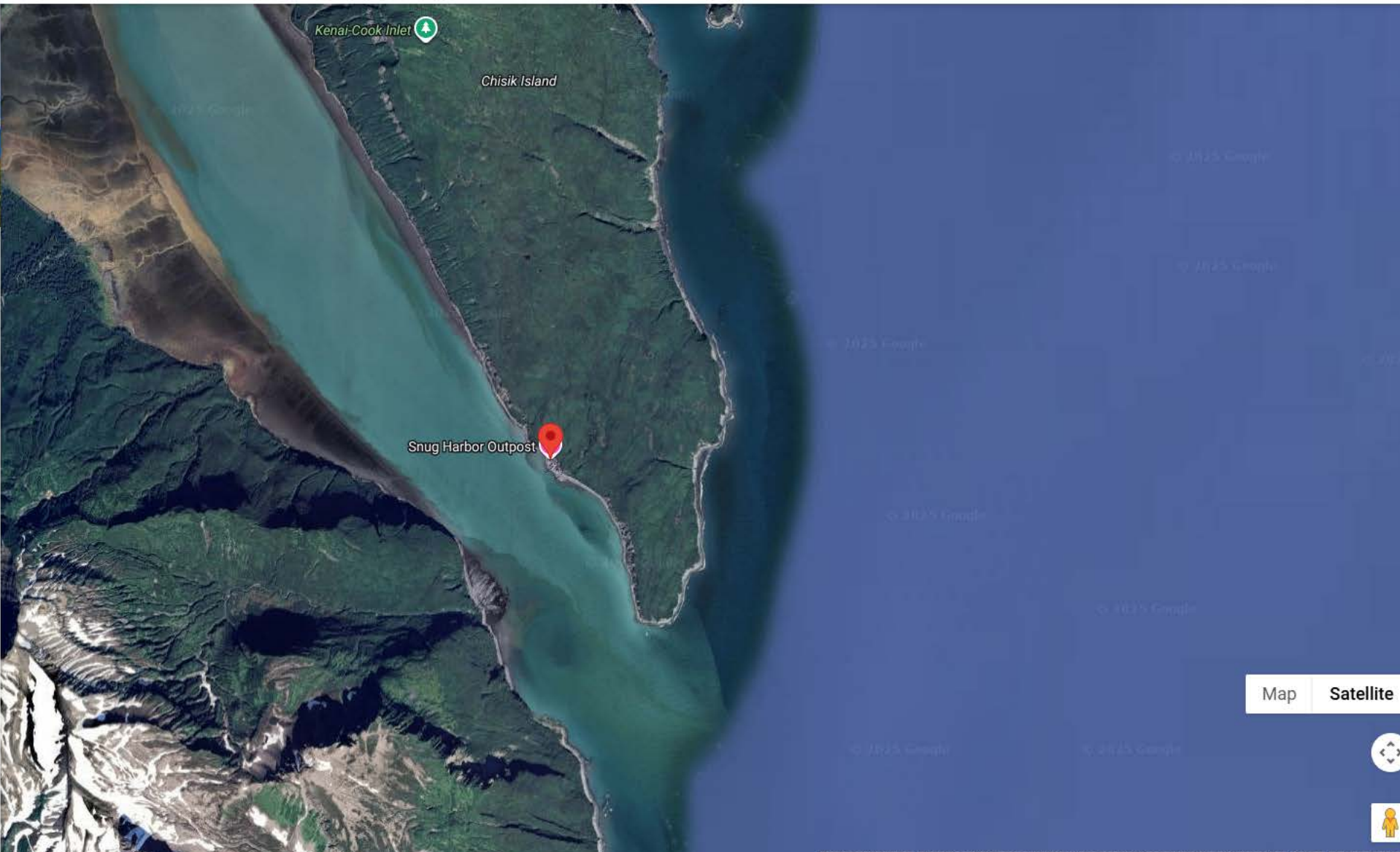



60°06'31.8"N 152°34'51.8"W



Restaurants

Hotels

Things to do

Transit

Parking

Pharmacies

ATMs



Sign in



60°06'31.8"N 152°34'51.8"W

60.108843, -152.581043



Directions



Save



Nearby



Send to  
phone



Share



93G94C59+GH



Add a missing place



Add your business

Get the most out of Google Maps

Sign in

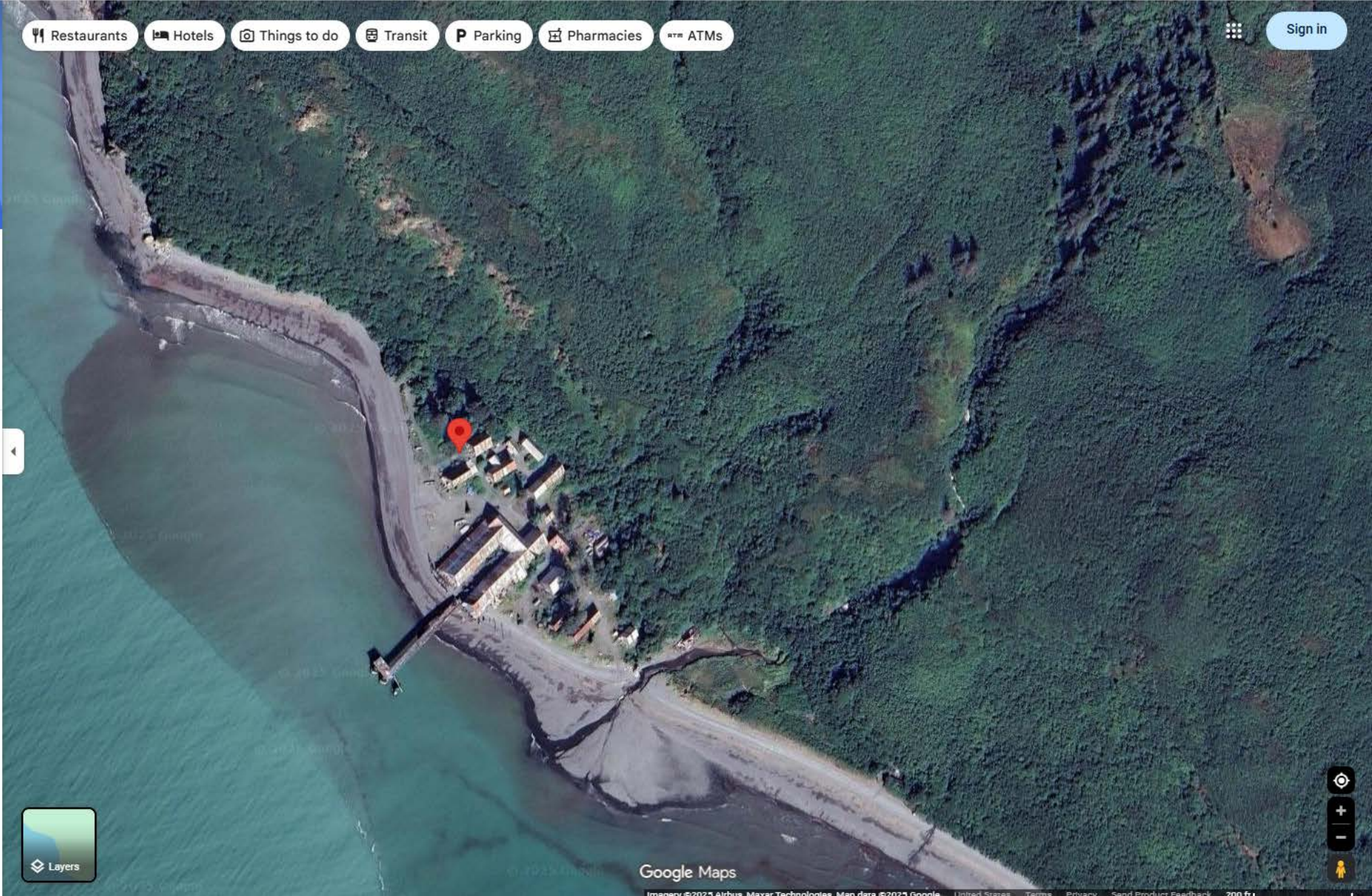

Google Maps

Imagery © 2021 Airbus, Maxar Technologies, Map data © 2021 Google, United States, Terms, Privacy, Send Product Feedback, 200 ft





60°06'31.8"N 152°34'51.8"W



Restaurants

Hotels

Things to do

Transit

Parking

Pharmacies

ATMs



Sign in



60°06'31.8"N 152°34'51.8"W

60.108843, -152.581043



Directions



Save



Nearby



Send to  
phone



Share



93G94C59+GH



Add a missing place



Add your business

Get the most out of Google Maps

Sign in



Google Maps

Imagery ©2025 Airbus, Maxar Technologies, Map data ©2025 United States Terms Privacy Send Product Feedback

50 ft





Boundary Coordinates

A: N 60.1095, E -152.5817  
B: N 60.1086, E -152.5781  
C: N 60.1079, E -152.5775  
D: N 60.107, E -152.5787

E: N 60.1071, E -152.5803  
F: N 60.1069, E -152.5817  
G: N 60.1075, E -152.5826  
H: N 60.1082, E -152.5819  
I: N 60.1091, E -152.5823

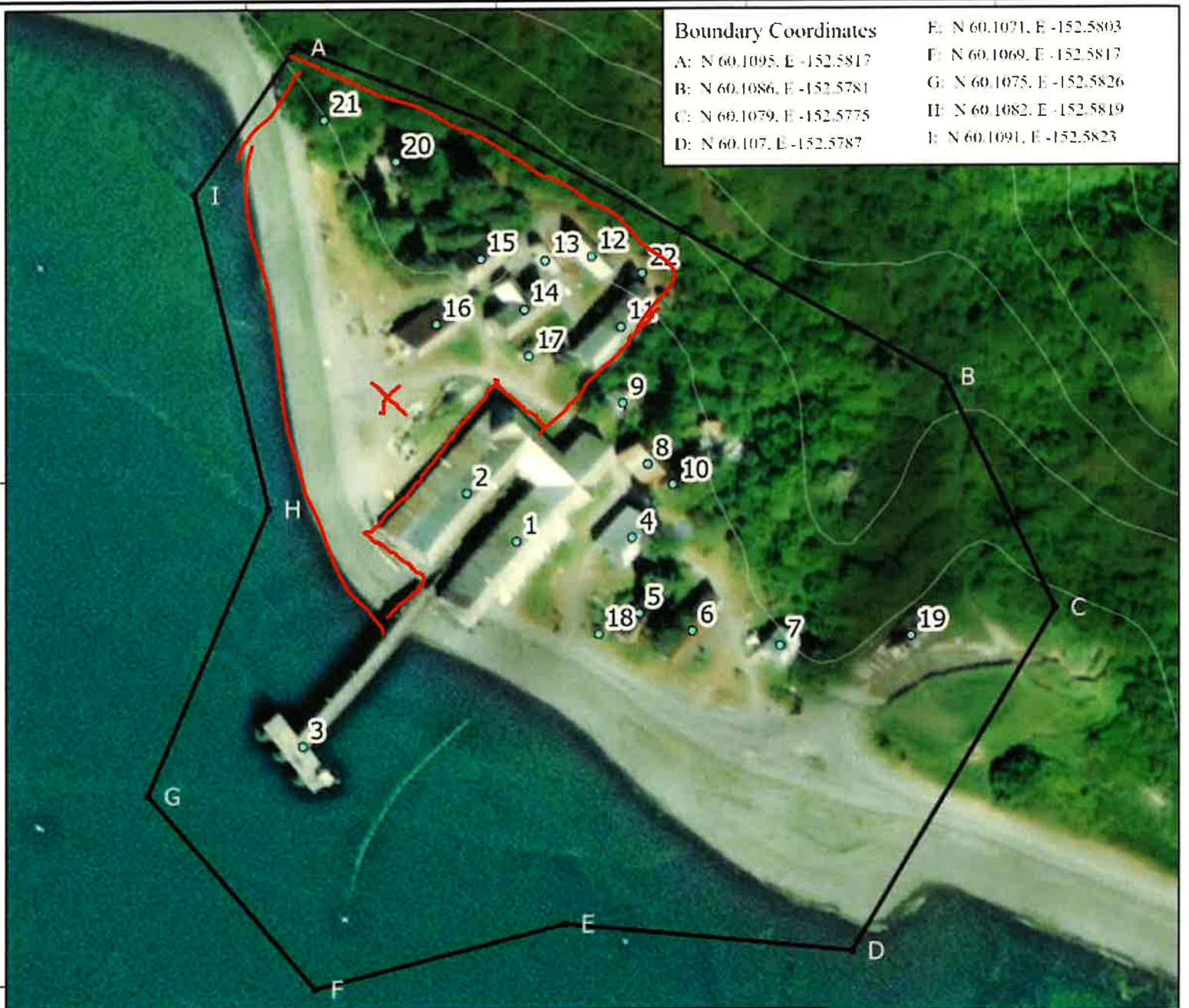



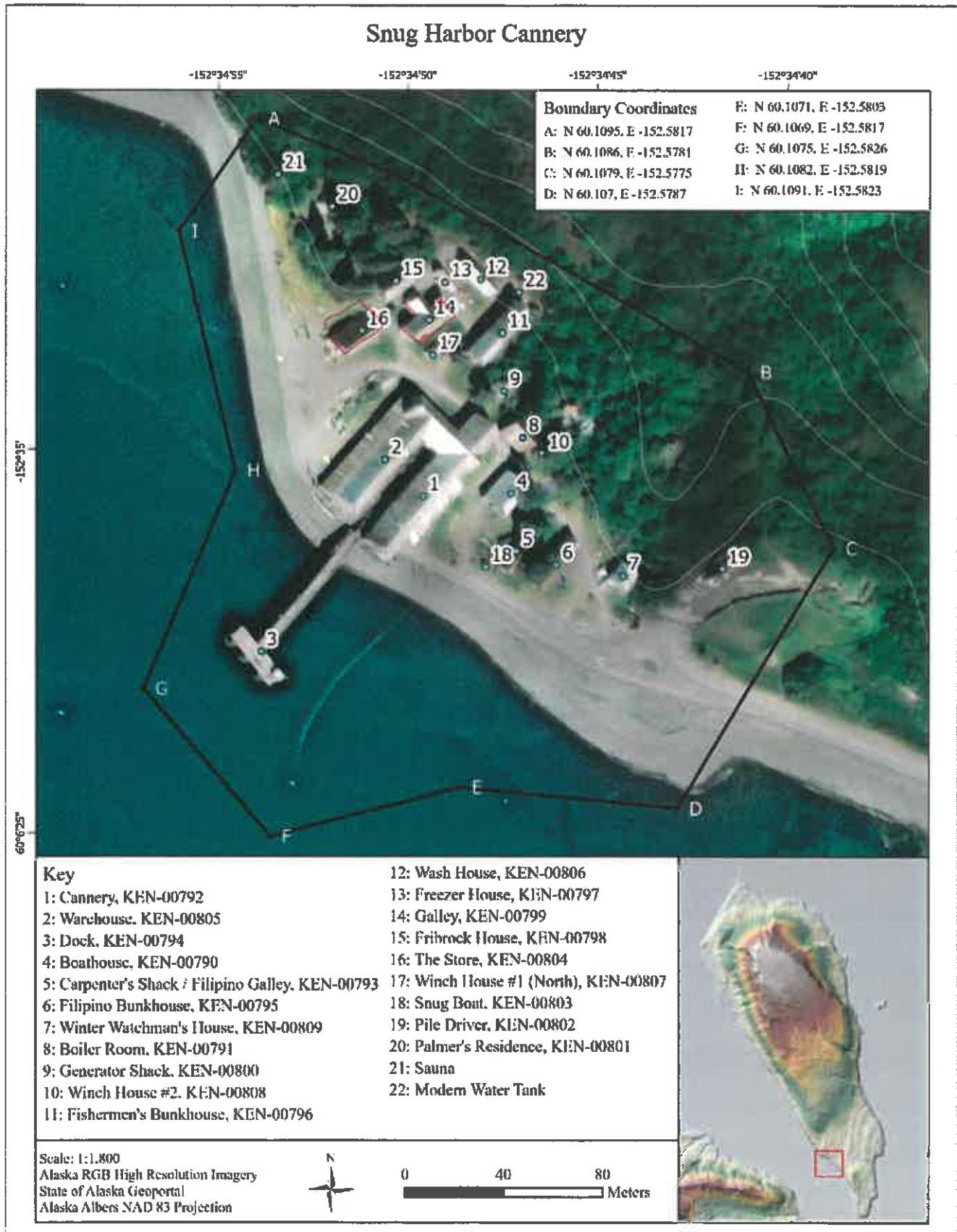

SOLDIERS ADDITIONAL HOMESTEAD CLAIM  
OF  
ERIC J., JOSEPH R., & IRIS M. FRIBROCK

ON SOUTHWEST SIDE CHISIK ISLAND, N.E. SHORE  
TUXEDNI CHANNEL (SNUG HARBOR) WEST SIDE COOK INLET

LATITUDE 60°06'16"N., LONGITUDE 152°34'49" W.  
AT MEANDER CORNER NO. 1.



UNDER AUTHORITY OF  
SPECIAL INSTRUCTIONS DATED APRIL 22, 1946 AND  
APPROVED BY THE BUREAU OF LAND MANAGEMENT JANUARY  
28, 1949

PUBLIC SURVEY OFFICE  
JUNEAU, ALASKA, SEPTEMBER 16, 1949

I HEREBY CERTIFY THAT THIS PLAT OF U. S. SURVEY NO. 2694, ALASKA, IS STRICTLY CONFORMABLE TO THE FIELD NOTES OF SAID SURVEY WHICH HAVE BEEN EXAMINED AND APPROVED.

*Daniel Ross*  
OFFICE CADASTRAL ENGINEER

WASHINGTON, D. C., FEBRUARY 3, 1950

THE SURVEY REPRESENTED BY THIS PLAT HAVING BEEN CORRECTLY EXECUTED IN ACCORDANCE WITH THE REQUIREMENTS OF LAW AND THE REGULATIONS OF THIS BUREAU, IS HEREBY ACCEPTED.

FOR THE DIRECTOR

*William F. Richards*  
CHIEF, BRANCH OF SURVEYS

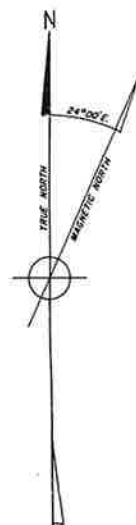

MEANDERS		
1.	N. 63° 00' W.	1.21
2.	N. 68° 12' W.	6.74
3.	N. 66° 46' W.	2.61
4.	N. 60° 02' W.	4.03
5.	N. 45° 59' W.	2.01
6.	N. 27° 30' W.	0.57
7.	N. 18° 04' W.	2.37
8.	N. 12° 44' W.	3.14
9.	N. 20° 53' W.	1.38
10.	N. 39° 39' W.	1.64

CHANNEL



## GALLEY



The Galley was constructed in two stages; the original, front gabled building was built in 1919. In 1950, a square, one story addition was added to the northwest elevation. Historically, the Galley fed the white crew, the superintendent, and the fishermen. At the peak of the season, the galley served up to 120 people their morning coffee and six daily meals: breakfast, lunch, dinner, morning and afternoon mug-ups, and a final meal around midnight.

Today, the galley is still used to serve the crew of Snug Harbor Outpost as well as their guests. Meals are prepared around the same kitchen island and enjoyed at the original tables. The original appliances have been maintained and put out on display in the dining area.



The Galley is two stories, front gabled, on a pier foundation. The original, rectangular portion measures approximately 59' by 23' and the northwest addition measures approximately 19.5' by 19.5' on the interior. In line with rest of the cannery complex, the original building is clad in corrugated tin siding; the addition is clad in corrugated aluminum. Similar to the Fishermen's Bunkhouse, the addition's windows have white trim and lack muntins whereas the original, single pane, double hung windows have red trim and muntins.



Thanks to the Porter's intervention in replacing the chimney and repairing the pier foundation, the Galley is in sound condition. The siding has begun to deteriorate around seams and window sills especially, but is of no immediate concern.

GALLEY FIRST FLOOR PLAN  
SCALE: 1/8" = 1'-0"

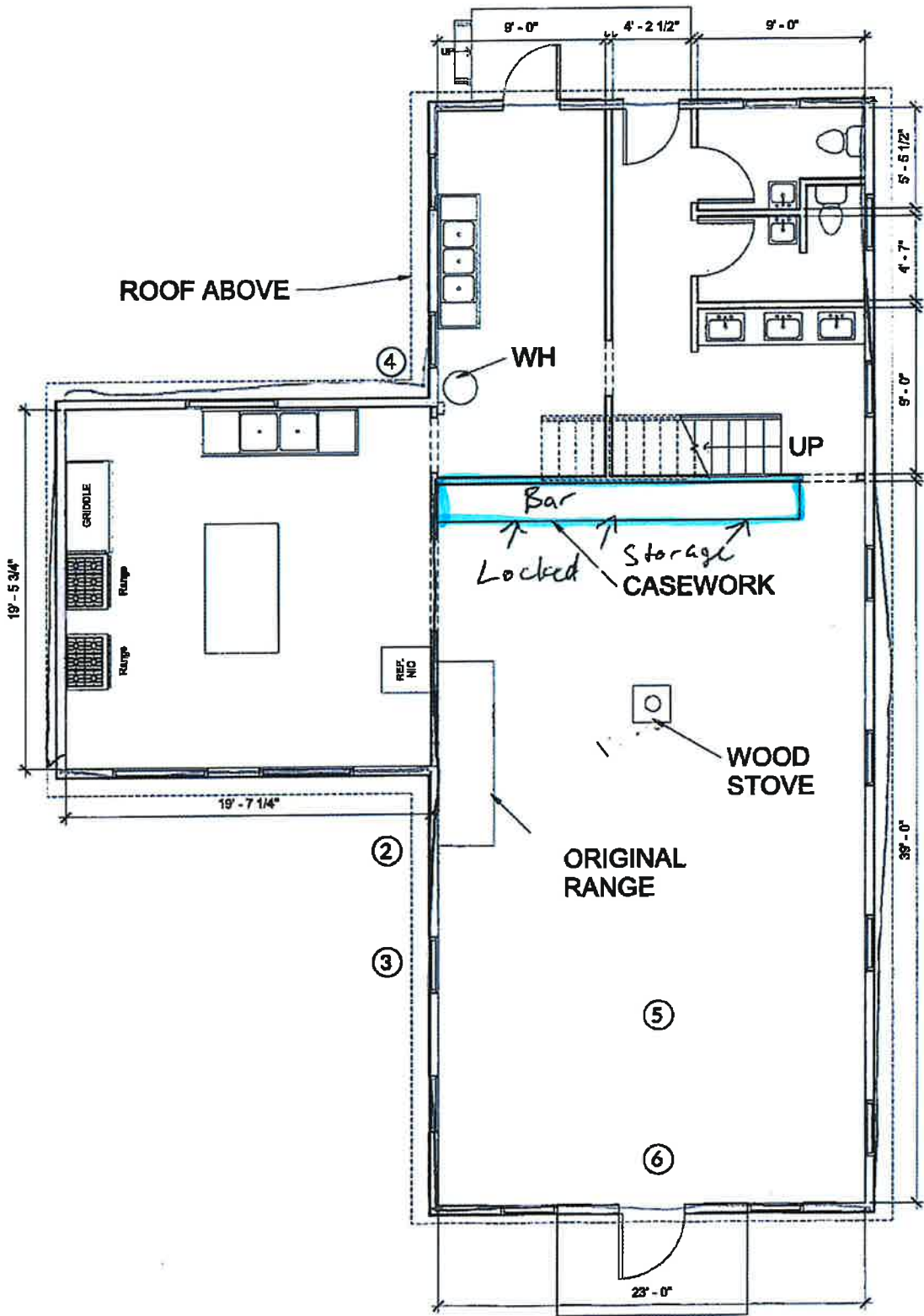
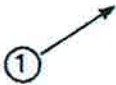



GALLEY SECOND FLOOR PLAN  
SCALE: 1/8" = 1'-0"

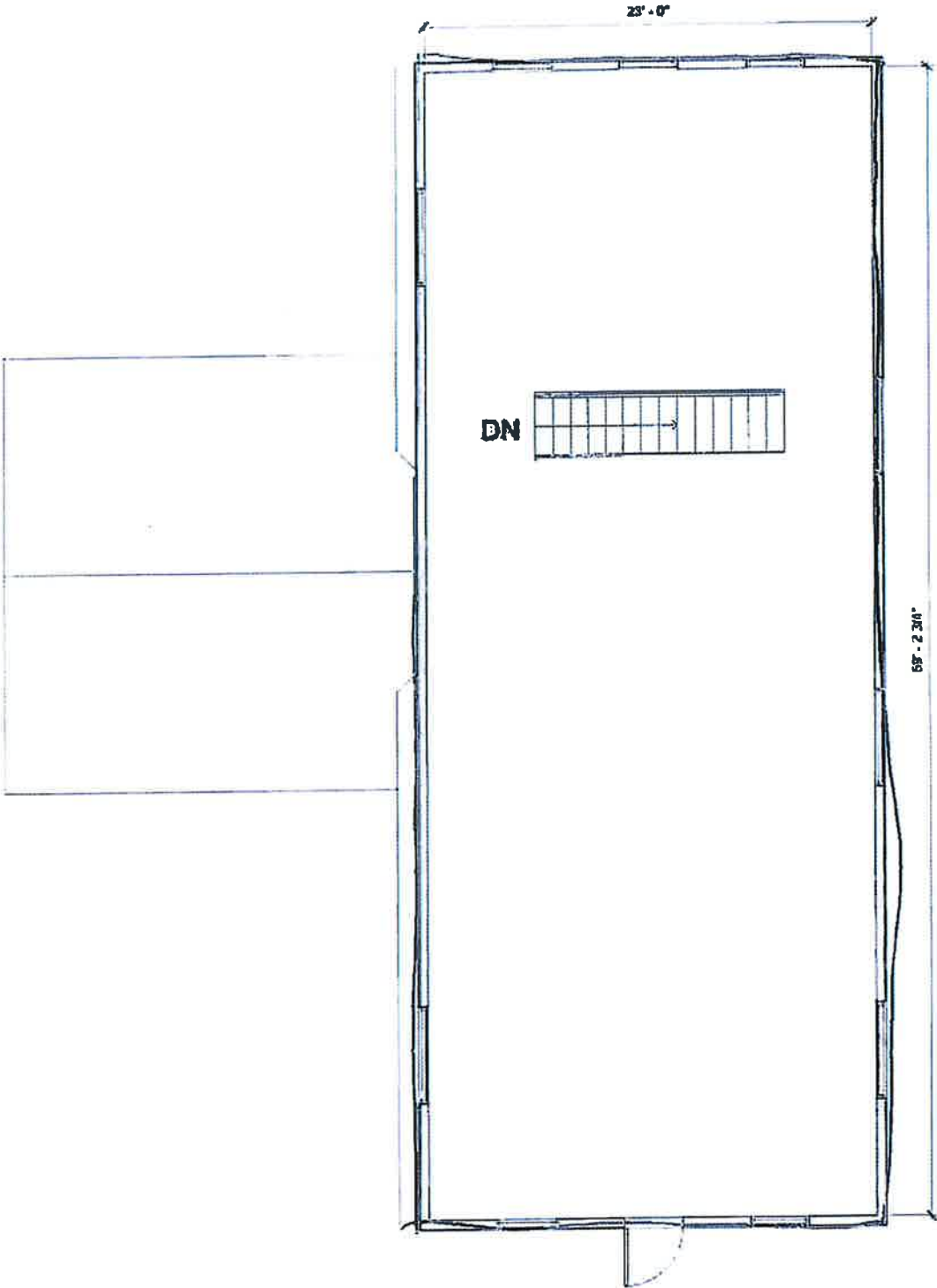

## THE STORE IMAGES



SW ELEVATION



NE ELEVATION



SE ELEVATION



SE ELEVATION



NW ELEVATION



NE & NW FACADES



## THE STORE



The Snug Harbor Cannery Store acted as the storefront for food and gear. It served not just the cannery complex but also the fishermen and fish camp owners all along the west coast of the Cook Inlet. Also in the store were the administrative offices and radio room. Upstairs, the cannery store and bookkeeper stayed. Attached to the northeast elevation is a cold storage cellar.

The store is currently used to sell merchandise and the second floor provides guest accommodations. Inside is a collection of the original radios and the library, grown from the trading system used by the fishermen.



The store was built in 1919; the cellar was dismantled and reconstructed in the 1950s. With a front gabled, salt-box style roof, the first floor measures approximately 29' wide by 50' long on the interior. The attached cellar is about 24' by 28'. It sits on a pier foundation and is clad in corrugated tin siding. The windows are single pane with a mixture of fixed and double hung; all but those on the southeast elevation have painted red trim. An interior staircase leads up to the second floor via the attic space. There is additional second floor access on the northeast elevation. A large porch and ramp makes up the southwest elevation.



There is moderate concern for the condition of the pier foundation. Repairs have been made, but there still appears to be rot throughout the piers. Prompt analysis from a structural engineer is recommended.



THE STORE FIRST FLOOR PLAN  
SCALE: 3/16" = 1'-0"

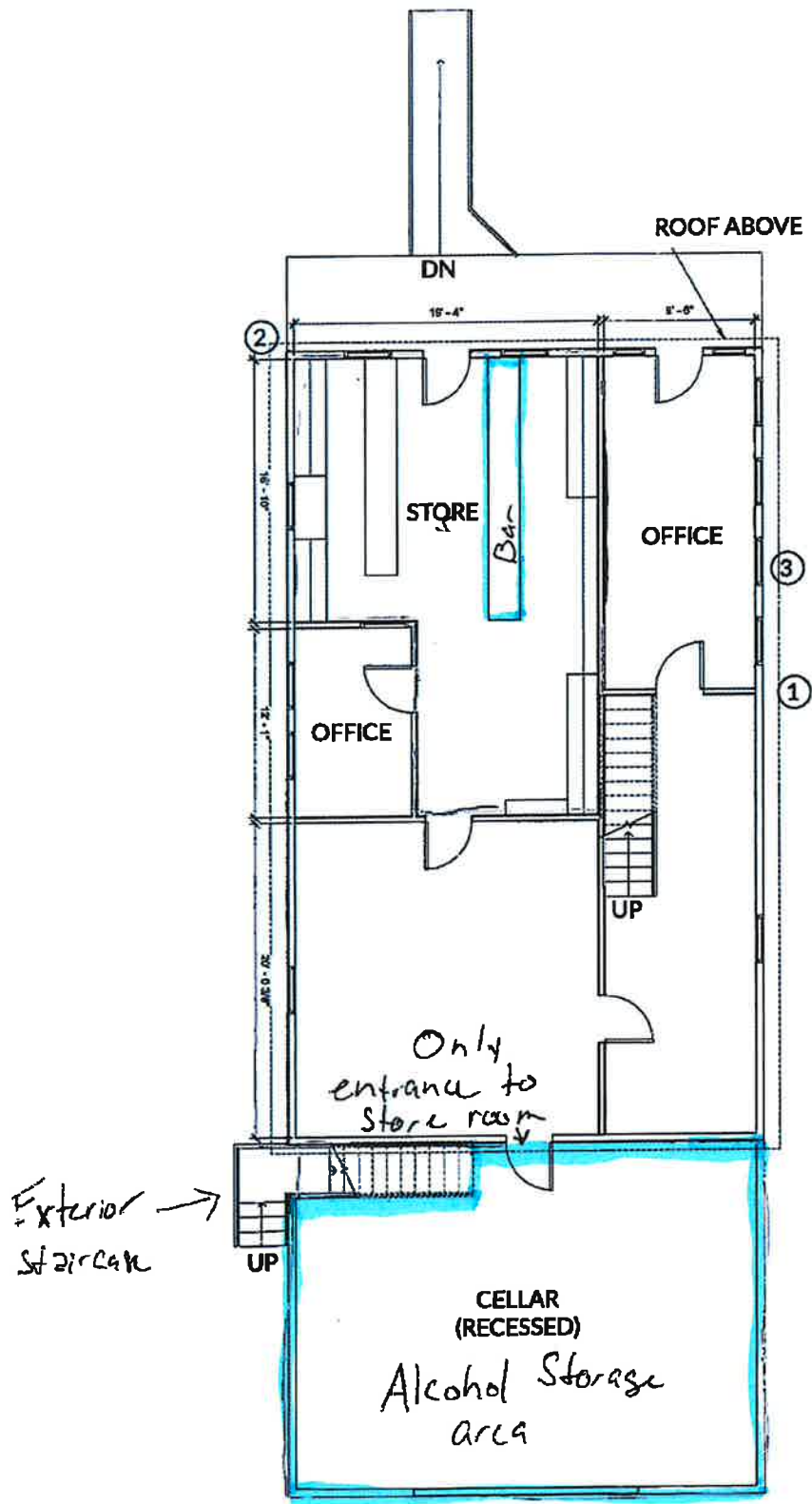



THE STORE SECOND FLOOR PLAN  
SCALE: 3/16" = 1'-0"

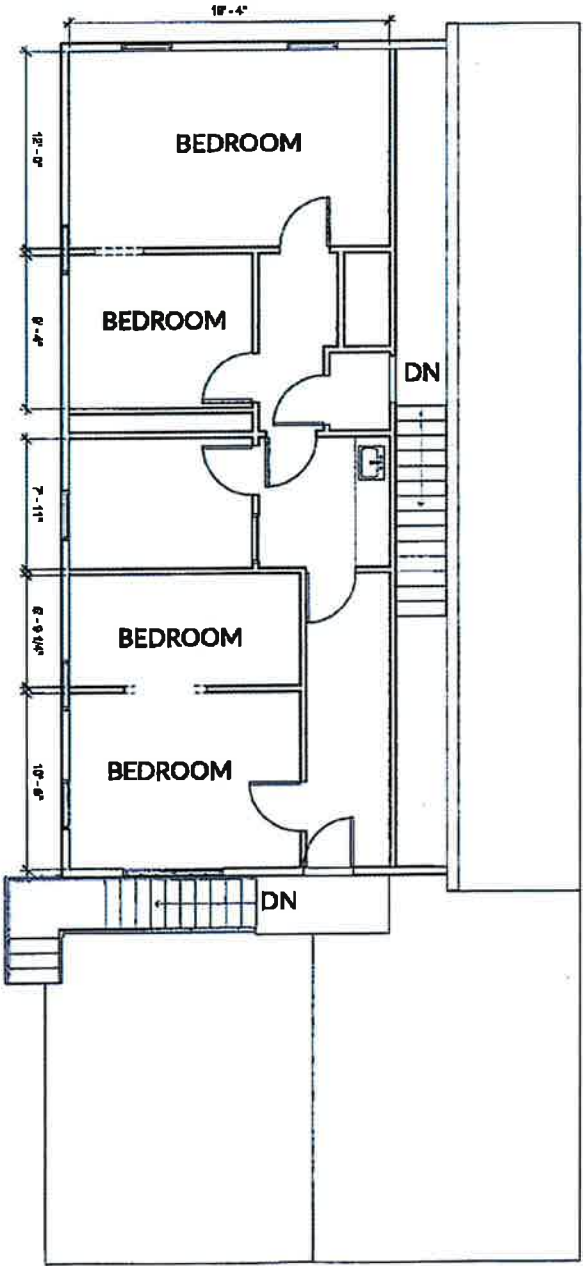

## FISHERMEN'S BUNKHOUSE IMAGES

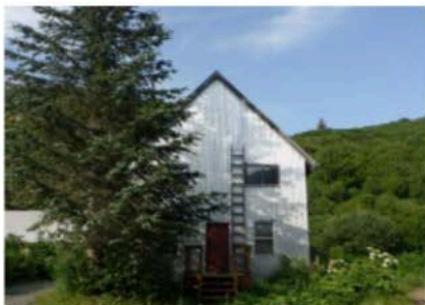

SW ELEVATION



NW ELEVATION



NE ELEVATION

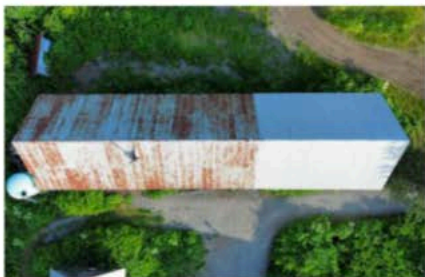

SOUTH ELEVATION

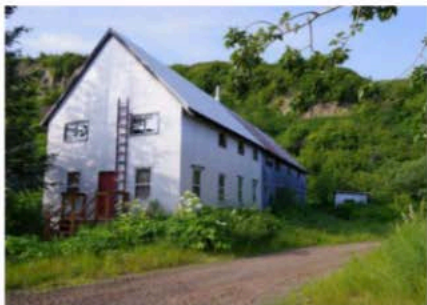

SE ELEVATION



FISHERMEN'S BUNKHOUSE  
FIRST FLOOR PLAN  
SCALE: 3/16" = 1'-0"

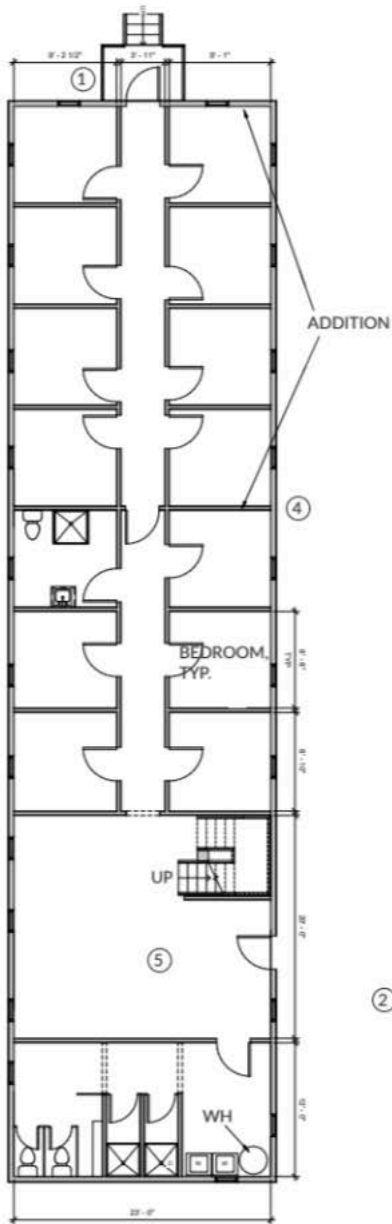

WASH HOUSE PLAN  
SCALE: 1/8" = 1'-0"

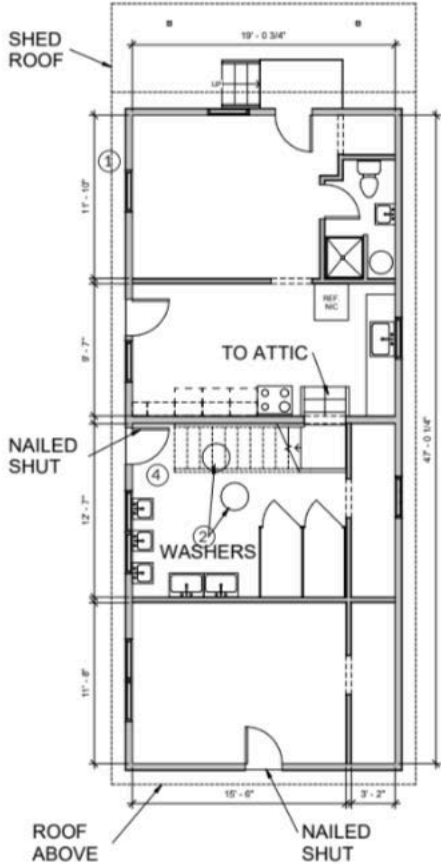

③

  
NORTH



FREEZER HOUSE PLAN  
SCALE: 1/8" = 1'-0"

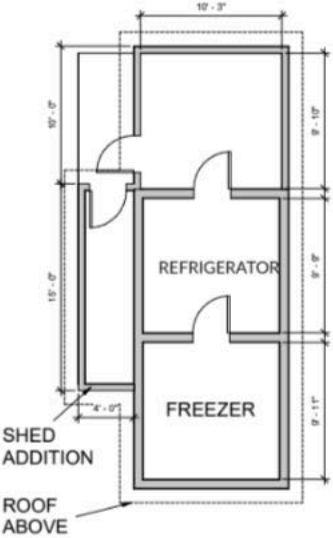

FRIBROCK HOUSE FIRST FLOOR PLAN  
SCALE: 1/8" = 1'-0"

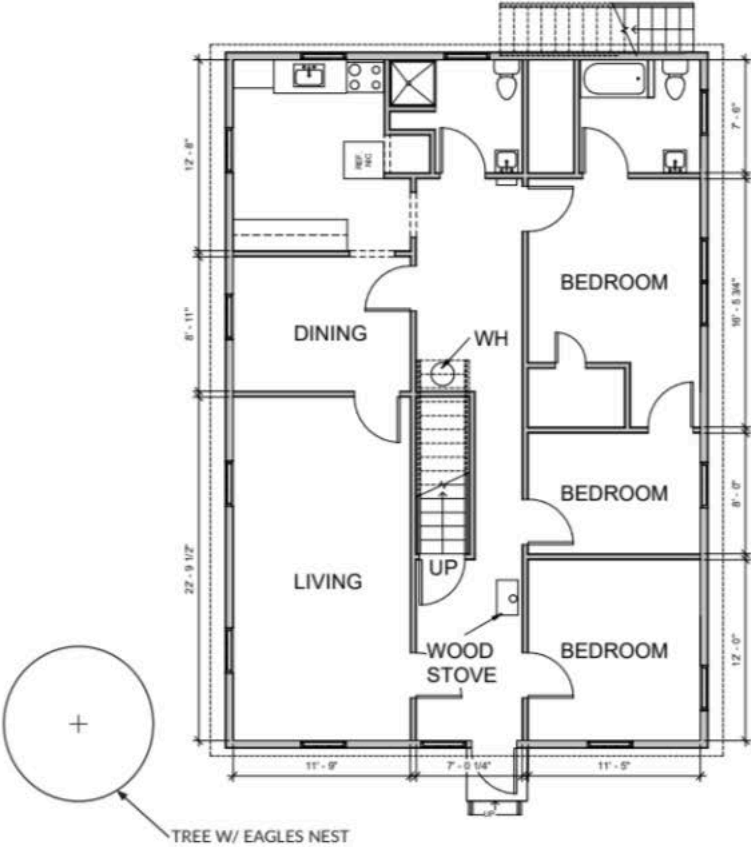

NORTH



# FRIBROCK HOUSE SECOND FLOOR PLAN

SCALE: 1/8" = 1'-0"

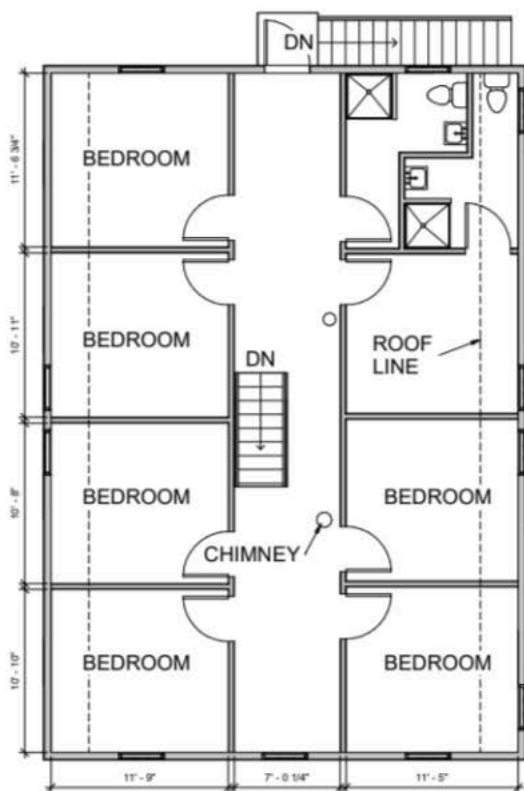

## WINCH HOUSE #1 IMAGES

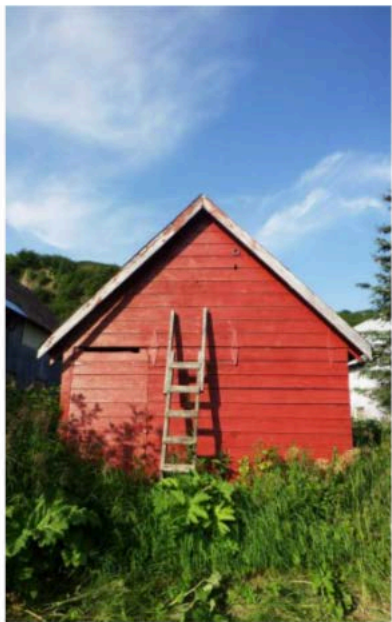

SW ELEVATION



NE ELEVATION



SE ELEVATION



NW ELEVATION



ROOF

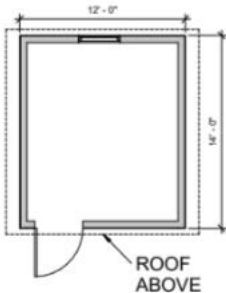

WINCH HOUSE #1













# Snug Harbor Outpost

## Alcohol Service Security Plan

### Purpose

The purpose of this security plan is to prevent unauthorized access to alcohol, restrict alcohol service to guests 21 years of age and older, and ensure that alcohol is served and consumed responsibly within the licensed premises. This plan reflects the unique nature of Snug Harbor Outpost as a remote, off-the-road-system lodge with limited guest capacity, extended guest stays, and a high staff-to-guest ratio.

Snug Harbor Outpost operates in a controlled, private setting with no public access, no transient foot traffic, and a predominantly reservation-based guest population. Alcohol service is provided as a secondary amenity to overnight guests and is not the primary focus of the operation.

### Premises Control and Guest Access

- Snug Harbor Outpost is accessible only by boat or aircraft; there is no road access or public walk-in traffic.
- All guests are registered and known to staff, typically staying multiple nights.
- The lodge maintains an approximate ratio of **one staff member for every two guests**, allowing for continuous monitoring of guest activity across the licensed premises.
- Licensed areas include interior common spaces and designated outdoor guest grounds, which are clearly identified and monitored by staff.

### Personnel and Training

- All employees involved in the service or monitoring of alcohol are trained in responsible alcohol service and age verification.
- Staff are trained to recognize signs of intoxication, identify fake or invalid identification, and intervene appropriately.
- Staff are empowered to refuse service, deny access to alcohol, or escalate concerns immediately to lodge management.
- Lodge management is on site and accessible at all times during alcohol service hours.
- Responsible alcohol service practices remain an ongoing component of staff training.

# **Snug Harbor Outpost**

## **Alcohol Service Security Plan**

### **Identification and Age Verification**

- Alcohol is served only to guests **21 years of age or older**.
- All guests ordering alcohol are required to present valid government-issued identification.
- New guests and any guest whose age is uncertain are carded upon ordering alcohol.
- Staff closely monitor alcohol service to ensure beverages are only consumed by guests who have been verified as 21 or older.

### **Minors on the Premises**

- Minors are permitted on the premises as part of family groups.
- All minors must be accompanied by a parent or legal guardian when present in areas when alcohol is being served.
- Underage guests are actively monitored by staff to ensure no access to alcohol.
- The transfer of alcoholic beverages to minors or to any unauthorized person is strictly prohibited and actively monitored by staff at all times.
- Clear signage is posted indicating alcohol service rules and age restrictions.

### **Alcohol Storage and Control**

- All alcohol is stored in a secured cellar located in Building 16.
- The cellar has a single access point secured with a padlock.
- Only authorized employees over the age of 21 have access to the cellar.
- All alcohol within the cellar is stored in locked cases when not in use.
- Alcohol inventory is monitored and controlled by management.

### **Monitoring and Service Practices**

- Alcohol service is limited to designated service times.

## **Snug Harbor Outpost**

### **Alcohol Service Security Plan**

- Servers remain present and actively monitor guest consumption in both indoor and outdoor licensed area.
- Staff ensure alcohol remains within the licensed premises at all times.
- Proper egress routes remain unobstructed and clearly marked.
- ABC-mandated signage and posters are displayed as required by law.

### **Incident Response**

Any incident involving alcohol service, intoxication, or attempted access by minors will be addressed immediately by staff and management, documented internally, and handled in accordance with Alaska alcohol regulations. Staff are trained to respond promptly and appropriately to ensure guest safety and regulatory compliance.

### **Commitment to Safety**

Providing a safe, responsible, and family-appropriate environment is a top priority at Snug Harbor Outpost. Alcohol service is managed conservatively and intentionally within the context of a remote lodge environment, with constant staff presence and oversight. All existing safety practices for alcohol service apply equally across the licensed premises and will continue to be enforced.





Document reference ID : 5144

# Licensing Application Summary

Application ID:	5144
Applicant Name:	Snug Harbor Outpost Llc
License Type applied for:	Outdoor Recreation Lodge License (ORL) (AS 04.09.280)
Application Status:	In Review
Application Submitted On:	03/05/2025 10:33 AM AKST

## Entity Information

---

Business Structure:	Limited liability company
FEIN/SSN Number:	<div></div>
Member Managed or Manager Managed:	Member Managed
Alaska Entity Number (CBPL):	10259194
Alaska Entity Formed Date:	02/05/2024
Home State:	AK

## Entity Contact Information

---

Name	Phone	Email	Relation
Abraham Porter	907-398-8007	abe.snugharboroutpost@gmail.com	Designated Licensee
Mailing Address:	PO Box 8614, Nikiski, AK, 99635, USA		

## Designated Licensee Information

---

**Authority Type:** I am authorized user by the designated licensee with binding authority

**Prefix:** Mr

**Legal First Name:** Abraham

**Legal Last Name:** Porter

**Email Address:** abe.snugharboroutpost@gmail.com

**Phone Number:** 907-398-8007

## Additional Authorized Users

---

Legal Name	Relation with Applicant
Mariah Porter	Executive Management
Elijah Porter	Executive Management

## Registered Agent Information

---

**Name** Abraham Porter

**Agent's Phone Number** 907-398-8007

**Agent's Email** abe.snugharboroutpost@gmail.com

**Address** PO Box 8614, Nikiski, AK, 99635, USA

**The registered agent is either an individual resident of the state or a domestic corporation authorized to transact business in the state and whose business office is the same as the registered office?** Yes

## Ownership / Principal Party Details

---

Principal Parent Entity	Principal Party	Role	%Ownership
-------------------------	-----------------	------	------------

Snug Harbor Outpost Llc	Abraham Porter	Member	25
Snug Harbor Outpost Llc	Elijah Porter	Member	25
Snug Harbor Outpost Llc	Mariah Porter	Member	25
Snug Harbor Outpost Llc	Shannon Porter	Member	25

## Premises Address

---

<b>Nearest municipality, city, and/or borough:</b>	Kenai Peninsula Borough
<b>Lot, Block, Parcel, Landmarks and Directions:</b>	1150 Chisik Island REM SW
<b>Latitude:</b>	60.108843
<b>Longitude:</b>	-152.5810432
<b>Country, State, Zip:</b>	AK, United States, 99611
<b>Does the proposed site include a valid street address?</b>	No

## Basic Business information

---

<b>Business/Trade Name:</b>	Snug Harbor Outpost
<b>What is your primary business at this location?</b>	Recreation

## Premises Contact Details

---

<b>Contact Person Name</b>	Abraham Albert Ernst Porter
<b>Business Phone Number</b>	907-398-8007
<b>Email Address</b>	abe.snugharboroutpost@gmail.com

## Local Government and Community Council Details

---



**City/Municipality**

No Local Government

**Borough**

Kenai Peninsula Borough

## Property Ownership

---

**Do you, the applicant, own the land, building, and/or warehouse at this proposed licensed location?**

Yes

**Property Utilization Status**

An Existing Facility

**Property Ownership Deed**

[Snug Deed and Ownership.pdf](#)

## Premises Diagram

---

**Will the license or permit embrace the entire premises address?**

No

**Premises Diagram**

- [Detailed Premises Diagrams.pdf](#)
- [Detailed Premises Diagrams.pdf](#)
- [Detailed Premises Diagrams.pdf](#)

## Seasonal Information

---

**Are you conducting seasonal business?**

Yes

**Please Provide your six-month operating period**

05/01-10/1

**Operation Period Details**

Our Lodge currently operates from May into August. We plan on expanding our business through September in the near future.

## Other Licenses Involvement

---

**Does any representative or owner named in this application have any direct or indirect financial interest in any other alcoholic beverage business that does business in or is licensed in Alaska?**

No

## Outdoor Recreation Lodge Statement

---

**Is the applicant a licensed business that provides overnight accommodations and meals, is primarily involved in offering opportunities for persons to engage in outdoor recreation activities and has a minimum of two guest rooms? : Yes**

**Describe your outdoor recreation lodge facilities and recreation activities offered? :** The facility is already in place. The entire compound is a turn-of-the-century clam/fish cannery that we have upgraded/retrofitted to provide lodging to tourists. We have a designated dining hall (the Galley) in which guests come to dine. WE have retro fitted the kitchen with state of the art, commercial grade, appliances. We currently have 11 state rooms available for clients, and are adding more in the summer of 2025 and 2026. We offer wildlife viewing, fossil hunting, clamming, and fishi

## Individual Certification and Financial Interest

---

I hereby certify that no person other than a proposed licensee listed on the liquor license application has a direct or indirect financial interest, as defined in AS 04.11.450(f) in the business for which a liquor license is being applied for.

I hereby certify that any ownership change shall be reported to the board as required under AS 04.11.040, AS 04.11.045, AS 04.11.050, and AS 04.11.055.

## Attestations

---

I certify that all proposed licensees (as defined in AS 04.11.260) and affiliates have been listed on this application.

I certify that I understand that providing a false statement on this form or any other form provided by AMCO is grounds for rejection or denial of this application or revocation of any license issued.

I certify that all licensees, agents, and employees who sell or serve alcoholic beverages or check the identification of a patron will complete an approved alcohol server education course, if required by AS 04.21.025, and, while selling or serving alcoholic beverages, will carry or have available to show

a current course card or a photocopy of the card certifying completion of approved alcohol server education course, if required by 3 AAC 305.700.

I agree to provide all information required by the Alcoholic Beverage Control Board in support of this application.

I hereby certify that I am the person herein named and subscribing to this application and that I have read the complete application, and I know the full content thereof. I declare that all of the information contained herein, and evidence or other documents submitted are true and correct. I understand that any falsification or misrepresentation of any item or response in this application, or any attachment, or documents to support this application, is sufficient grounds for denying or revoking a license/permit. I further understand that it is a Class A misdemeanor under Alaska Statute 11.56.210 to falsify an application and commit the crime of unsworn falsification.

I certify that all proposed licensees have been listed with Division of Corporation, Business, and Professional Licensing.

I certify that I and any individual identified in the business entity ownership section of this application, has or will read AS 04 and its implementing regulations.

I certify that we provide overnight accommodations and meals, we also have at least 2 guest rooms, and they are primarily involved in offering opportunities for outdoor recreation activities.

## Signature

---

This application was digitally signed by : Abraham Porter on 02/17/2025 08:58 AM AKST

## Documents

---

#	File Name	Type	Added On
1	<a href="#">Snug Deed and Ownership.pdf</a>	License property ownership document	02/16/2025 06:55 PM AKST
2	<a href="#">Detailed Premises Diagrams.pdf</a>	License Location Diagram Document	02/17/2025 08:22 AM AKST
3	<a href="#">Detailed Premises Diagrams.pdf</a>	License Location Diagram Document	02/17/2025 08:22 AM AKST
4	<a href="#">Detailed Premises Diagrams.pdf</a>	License Location Diagram Document	02/17/2025 08:22 AM AKST



## Alaska Alcoholic Beverage Control Board

**Restaurant Endorsement Application**

This endorsement application form is required to apply for a restaurant endorsement to support your underlying license or pending license application. Applicants should review and become familiar with AS 04.09.450, Title 04 of Alaska Statutes and Chapter 305 of the Alaska Administrative Code. This form must be completed and submitted along with all other required forms and documents before any endorsement application will be considered complete and placed in the queue for our licensing examiners review.

**Section 1 – Establishment and Contact Information**

Enter information for the **current** licensee and licensed establish.

Licensee:	Snug Harbor Outpost LLC	License #:	16866
Doing Business As:	Snug Harbor Outpost	License Type:	Outdoor Rec. Lodge
Licensee Mailing Address:	PO Box 8614	Phone Number:	5136002904
Full Premises Address:	11050 Chisik Island REM SW, 60.108843, -152.5810432		
City:		State:	Alaska
		ZIP:	
Local Governing Body:	Kenai Peninsula Borough	Email:	snugharboroutpost@gmail.com

**Section 2 – Endorsement Requested**

Restaurant Endorsement:	AS 04.09.450. A restaurant endorsement authorizes the holder of a beverage dispensary license, fair license, golf course license, sporting activity or event license, club license, outdoor recreation lodge license, destination resort license, or beverage dispensary tourism license. The biennial fee for a restaurant endorsement is \$200 with a \$25 application fee.	
-------------------------	--	--

An application for a restaurant endorsement must specify the establishment or portion of the establishment that constitutes a bona fide restaurant, that there is supervision on the premises adequate to reasonably ensure that a person under 21 years of age will not obtain alcoholic beverages. This endorsement application is for the request of a designation as a bona fide restaurant, hotel, or eating place for purposes of AS 04.16.010(c) or AS 04.16.049, and for the request of the following designation(s) (check all that apply):

- ☐ Dining after standard closing hours: AS 04.16.010(c)
- ☒ Dining by persons 16 – 20 years of age: AS 04.16.049(a)
- ☒ Dining by persons under the age of 16 years, accompanied by a person over the age of 21: AS 04.16.049(a)
- ☒ Employment for any persons under 21 years of age: AS 04.16.049(c)

**NOTE:** Under AS 04.16.049(d), a Department of Labor and Workforce Development work permit is not required to employ a person 18 - 20 years of age.

**Section 3 – Access to Persons Under 21 Years of Age**

Review AS 04.16.049(a); AS 04.16.049(c)

Be specific in your list where within the premises persons under 21 years of age are anticipated to have access in the course of either dining or employment as designated in Section 2. (Example: Persons under 21 years of age will only be allowed in the dining area OR will only be employed and present in the kitchen).

Persons under 21 years of age will be permitted access to the galley (kitchen) and dining area of the licensed premises in the course of dining or employment.

Guests under 21 years of age will be permitted in the galley dining area during meal service when alcoholic beverages may be present or served; however, no alcoholic beverages will be sold, served, or provided to persons under 21 years of age.

Employees under 21 years of age may be present and work in these areas; however, they will not serve, dispense, handle, transport, or remove alcoholic beverages.

Service, delivery, and removal of alcoholic beverages will be performed only by employees 21 years of age or older who possess a current Alaska Server Education Card.

Alcohol will be secured at all times, and access to stored alcohol will be limited to one designated employee who is 21 years of age or older who possess a current Alaska Server Education Card.





## Alaska Alcoholic Beverage Control Board

**Restaurant Endorsement Application**

**Describe the policies, practices and procedures that will be in place to ensure that persons under 21 years of age do not gain access to alcoholic beverages while dining or employed at your premises. Outline how and where alcoholic beverages are stored on premises. Acknowledge that employees who sell and serve alcoholic beverages must have a current Server Education Card.**

The licensee will ensure that persons under 21 years of age do not gain access to alcoholic beverages through strict staff controls and service procedures. Alcoholic beverages will be sold, served, delivered, and removed only by employees 21 years of age or older who possess current Alaska Server Education Cards.

Alcohol service will be actively monitored by on-duty supervisory staff, and identification will be checked when required to verify legal age prior to alcohol service.

Employees under 21 years of age may work in the galley and dining areas but will not serve, dispense, handle, transport, or remove alcoholic beverages at any time.

Guests under 21 years of age may be present in the galley and designated dining areas during meal service when alcoholic beverages are available or being served; however, alcoholic beverages will not be sold, served, furnished, or provided to any person under 21 years of age.

All alcoholic beverages will be stored in a secured, locked storage area. Access to stored alcohol will be limited to one designated employee who is 21 years of age or older.

All employees who sell or serve alcoholic beverages will possess a current Alaska Server Education Card, and compliance will be verified by management.

Is an owner, manager, or assistant manager who is 21 years of age or older always present on the premises during business hours?

Yes  
☒

No  
☐

**Section 4 – Food Service Establishment Permit**

Per AS 04.21.080(b) for an establishment to qualify as a bona fide restaurant, a Food Service Permit or (for licenses within the Municipality of Anchorage) corresponding Department of Health and Human Services documentation is required.

**Link to the Alaska Department of Environmental Conservation (ADEC) Food Safety Website:**

<http://dec.alaska.gov/eh/fss/food/>

**Link to the Municipality of Anchorage Food Safety Website:**

<http://www.muni.org/Departments/health/Admin/environment/FSS/Pages/fssfood.aspx>

**IF you are unable to certify the below statement, please discuss the matter with the AMCO office:**

I have attached a copy of the current food service permit for this premises OR the plan review approval.

Initials  
MP

**\*Note:** If a plan review approval is submitted, a final permit will be required before finalization of any permit or license application.

**Section 5 – Hours of Operation**

Review AS 04.16.010(c).

Include variances in weekend/weekday hours, and indicate AM/PM:

**Days/Hours of Operation**

Weekday	From Time of Day	To Time of Day
Sunday	8:00 AM	11:00 PM
Monday	8:00 AM	11:00 PM
Tuesday	8:00 AM	11:00 PM
Wednesday	8:00 AM	11:00 PM
Thursday	8:00 AM	11:00 PM
Friday	8:00 AM	11:00 PM
Saturday	8:00 AM	11:00 PM



## Alaska Alcoholic Beverage Control Board

**Restaurant Endorsement Application****Section 6 – Areas Covered by Endorsement**

Does the endorsement apply to your entire licensed premises as approved by the ABC Board? Yes ☒ No ☐

Does the requested endorsement expand your currently licensed premises? Yes ☐ No ☒

- If no, attach the approved diagram, no larger than 8 1/2" x 11" of the layout, and identify the portions of the premises covered by various requested endorsements. You must use a solid, contiguous **colored** line in any color other than red to outline the outer perimeter of the area of the premises covered by the requested endorsement(s).
- If endorsements are overlapping, provide a conspicuous means to distinguish each endorsement from the other (e.g., keyed map with varying colors for each requested endorsement).
- **Your drawing MUST include:**
  - Dimensions in feet **not** square feet of all exterior walls and major interior walls (we do not accept diagrams drawn to scale)
  - Include cross-streets
  - A north arrow, and any significant geographical features. Points of reference, such as a compass showing North.
  - All entrances, exits, walls, bars, and fixtures
- **If your premises includes multiple floors, please include a separate diagram of each floor.** You must identify the stairs between each floor, and each hallway/corridor that leads to each set of stairs.
- **Any endorsement application that includes outdoor space** are required to submit a security plan that includes information about the barriers, practices, and personnel that are to be used to ensure that alcohol is not introduced or removed from the permitted premises and to prevent the access of alcohol by a minor during the permitted event. A security plan may be requested for other proposed locations on a case-by-case basis.

**Section 7 – Entertainment & Service**

Are any forms of entertainment offered or available within the licensed business or within the proposed licensed premises?

Yes ☐ No ☒

If yes, describe the entertainment offered or available and the hours in which the entertainment may occur.

**Entertainment** as described by AS 04.09.210, includes dancing, karaoke, live performances, or similar activities, but does not include recorded or broadcast performances without live participation.

Food and beverage service offered or anticipated is:

☒ Table Service ☒ Buffet Service ☒ Counter Service ☐ Other: \_\_\_\_\_



Alaska Alcoholic Beverage Control Board

**Restaurant Endorsement Application**

**Section 8 – Attestations**

I certify that I understand that providing a false statement on this form or any other form provided by AMCO is grounds for rejection or denial of this application or revocation of any license issued.

Initials

MP

I certify that all licensees, agents, and employees who sell or serve alcoholic beverages or check the identification of a patron will complete an approved alcohol server education course, if required by AS 04.21.025, and while selling or serving alcoholic beverages, will carry or have available to show a current course card or a photocopy of the card certifying completion of approved alcohol server education course, if required by 3AAC 305.340.

MP

I agree to provide all information required by the Alcoholic Beverage Control Board in support of this application.

MP

I hereby certify that I am the person herein named and subscribing to this application and that I have read the complete application, and I know the full content thereof. I declare that all of the information contained herein, and evidence of other documents submitted are true and correct. I understand that any falsification or misrepresentation of any item or response in this application, or any attachment, or documents to support this application, is sufficient grounds for denying or revoking a license, and or endorsement. I further understand that this is a Class A misdemeanor under AS 11.56.210 to falsify an application and commit the crime of unsworn falsification.

MP

Snug Harbor Outpost LLC

Printed name of licensee

*Mariah Pott*

Signature of licensee

12/29/25

Date





## BREAKFASTS.

We guarantee that no one walks away unsatisfied from a Snug Harbor Outpost breakfast! Get the fuel you need for your day of adventure with biscuits and gravy, quiche, stuffed french toast, omelettes, waffles, eggs, bacon, oatmeal (with all the toppings!), parfait and granola, fresh berries or assorted cereals.

## LUNCHES.

Enjoy a freshly prepared meal while you take in Alaska's wild beauty from the comfort of the boat, or in our historic galley. Our chefs serve warm, unforgettable lunches – think grilled steaks, seared salmon, and hearty sides alongside fresh salads and hot appetizers. Whether you're out for a photography adventure, a bear viewing, or a scenic cruise, every meal is designed to match the experience: relaxed, delicious, and memorable.

## DINNERS.

Fresh fish guaranteed! There's nothing better than eating fresh Alaskan salmon or halibut for dinner, and our fisherman are more than happy to provide. We also serve prime rib, grilled steaks, or any other available locally sourced meats and vegetables.





GALLEY FIRST FLOOR PLAN  
SCALE: 1/8" = 1'-0"

① ↗

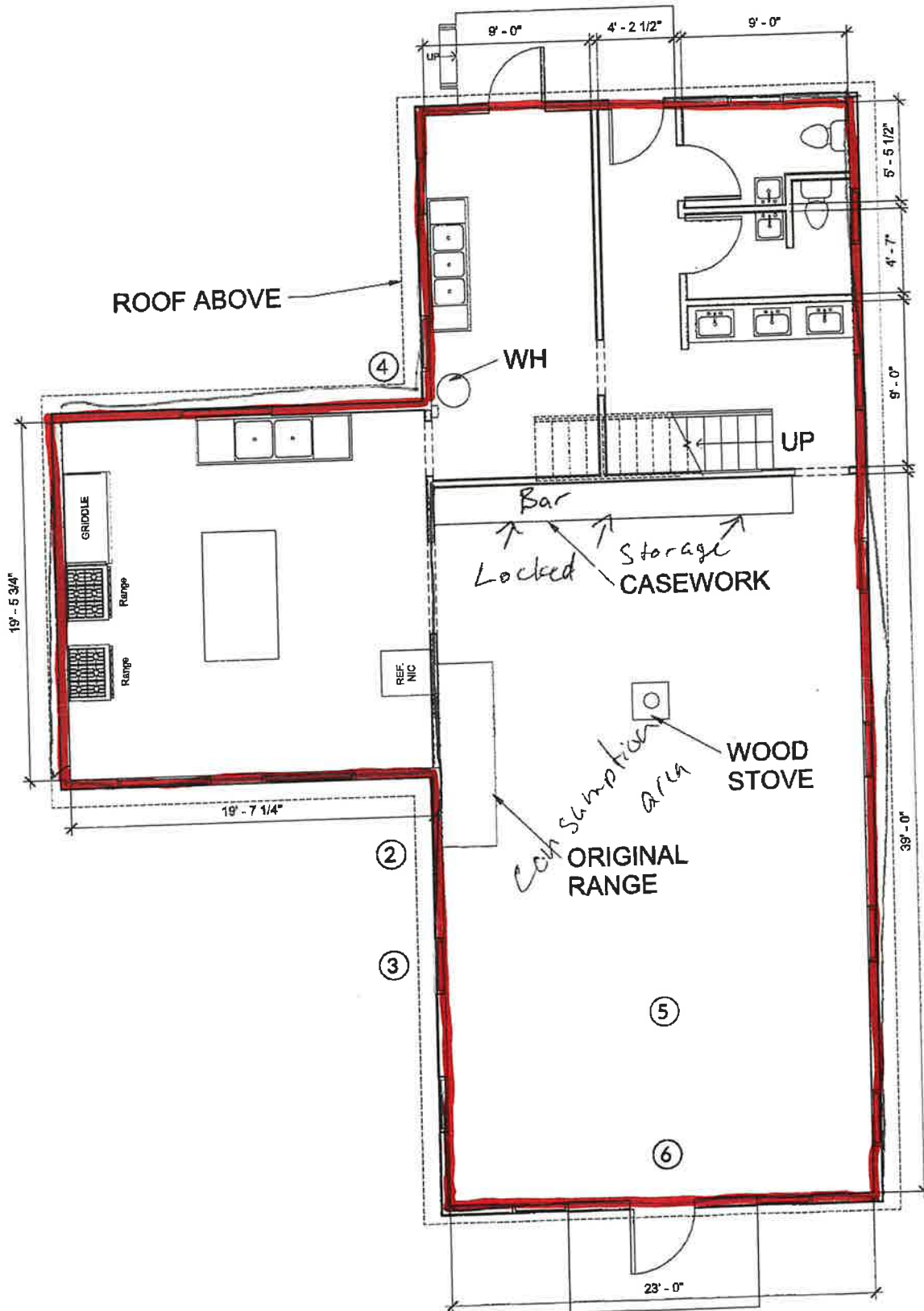

⬆  
NORTH

GALLEY SECOND FLOOR PLAN  
SCALE: 1/8" = 1'-0"

